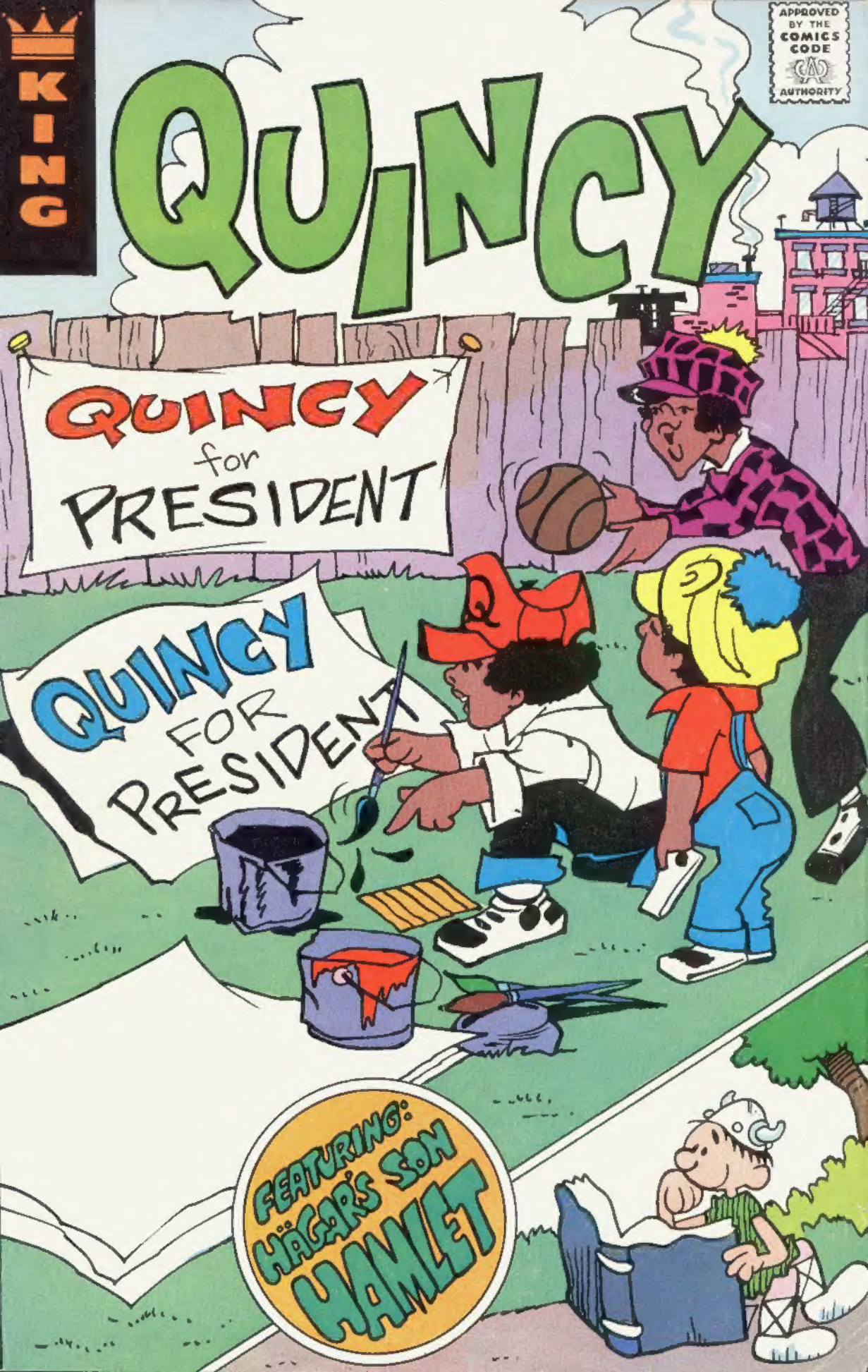
KING
QUINCY
APPROVED BY THE COMICS CODE AUTHORITY
QUINCY for PRESIDENT
QUINCY FOR PRESIDENT
FEATURING: HÄGAR'S SON HAMLET

WORDS WHICH ★ IN THIS BOOK

LOOK FOR THE STARS IN THE STORIES

barbecued spareribs p. 5	motel p. 12
bow and arrow p. 25	operation p. 10
capitol p. 3	Paris p. 26
carnival p. 9	peanut butter p. 2
compass p. 8	restaurant p. 4
hamburger p. 9	sandwich p. 2
knife p. 24	sword p. 26
London p. 26	Washington Monument p. 3

QUINCY GOES TO WASHINGTON

QUINCY R-14

published by King Features 235 E. 45th Street, New York, N.Y. 10017 ©1977 King Features Syndicate, World Rights Reserved under International and Pan-American Copyright Conventions. Supplementary Reading Program developed by Richard Guttenberg, Anne Marie Mueser, and Sherman H. Saiger. Comic Library #2 edited by Dr. Anne Marie Mueser, with Stephen A. Gonzalez, John A. Mueser, and Anne L. Ramsey. Printed by World Color Press, Inc. Second and Dickey Streets, Sparta, Illinois, 62286.

I don't know about this airplane. No ribs. No greens... No cornbread!
Course not...

You gotta fly first-class to get stuff like that.

The jet age is something! You can have breakfast in New York...

... Lunch in Chicago, and dinner in Los Angeles.

I'd rather just have a peanut butter sandwich in my kitchen.

We can see the Capitol and the Washington Monument from my window.

Does your room have a view?

The BEST! I can see the Dixie Fried Chicken Shop!

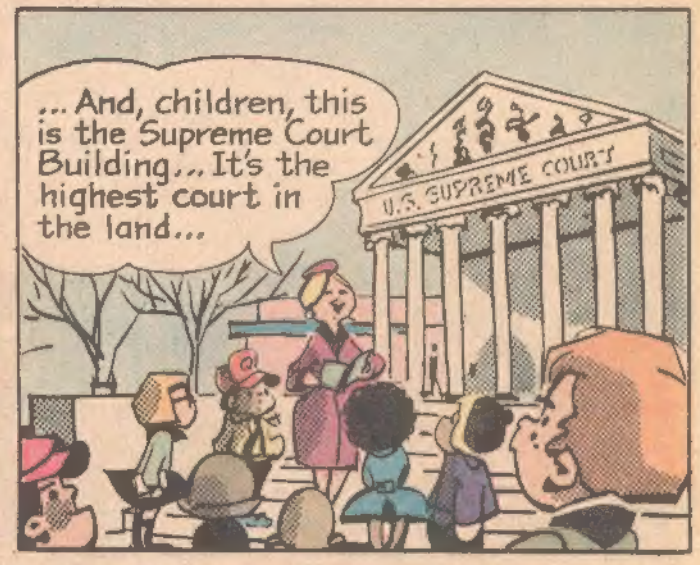
...And, children, this is the Supreme Court Building... It's the highest court in the land...
U.S. SUPREME COURT

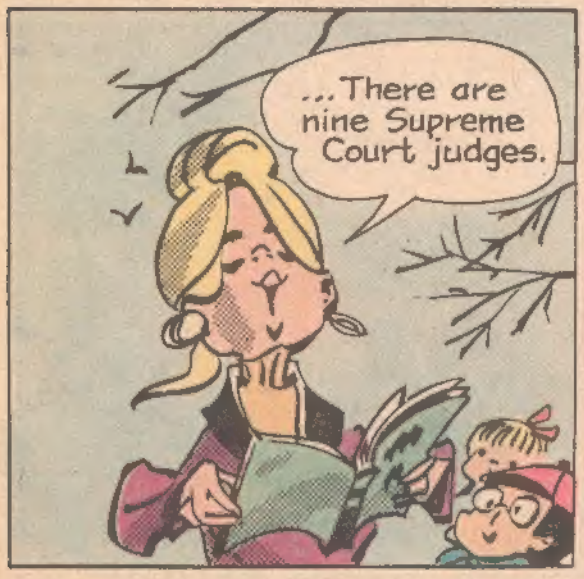
...There are nine Supreme Court judges.

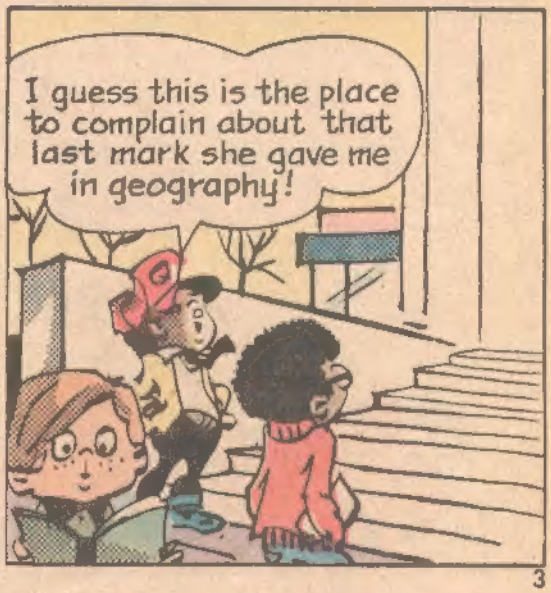
I guess this is the place to complain about that last mark she gave me in geography!

BAR-B-Q
CHICKEN
RIBS
I've seen a lot of soul food restaurants around Washington.
So have I.
I guess that's why they made it the Capitol.
Is there anything else you'd like to do while we're in Washington?
I'd like to visit the Postmaster General.
What for?
To ask him to put Hank Aaron on a postage stamp.

Well, what did you like best about Washington?

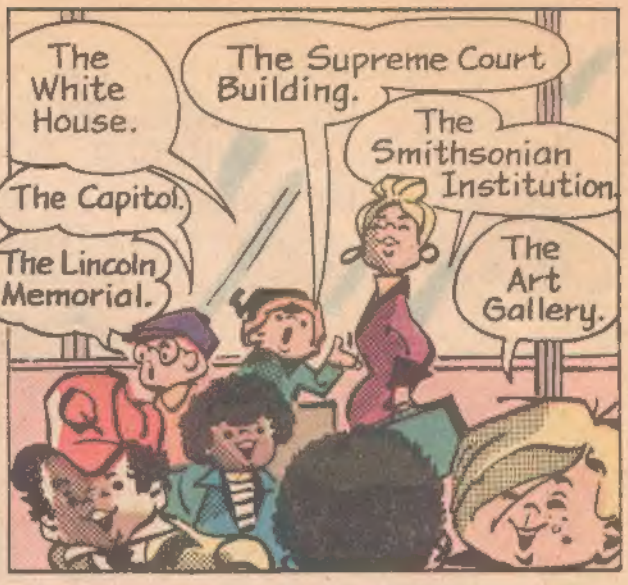
The White House.
The Supreme Court Building.
The Smithsonian Institution.
The Capitol.
The Lincoln Memorial.
The Art Gallery.

The barbecued spareribs.

Welcome home, honey... How did you enjoy Washington?
Hi, Granny! It was great!

I'm going back there some day.
You are?

Yeah! The kids in my class have already promised me 32 votes!
END

Look at the pictures. Put a circle around all the **SPORTS** and **GAMES**. Underline the **ANIMALS**. Put an X on the **PEOPLE WORKING**. Then list each word under the correct heading on your own paper.

(Answers on page 32)

bird

checkers

doctor

darts

football

moose

pig

baseball

nurse

farmer

horse

truck driver

teacher

tennis

fish

SPORTS and GAMES	ANIMALS	PEOPLE WORKING

QUINCY GOES ON A SALES TRIP

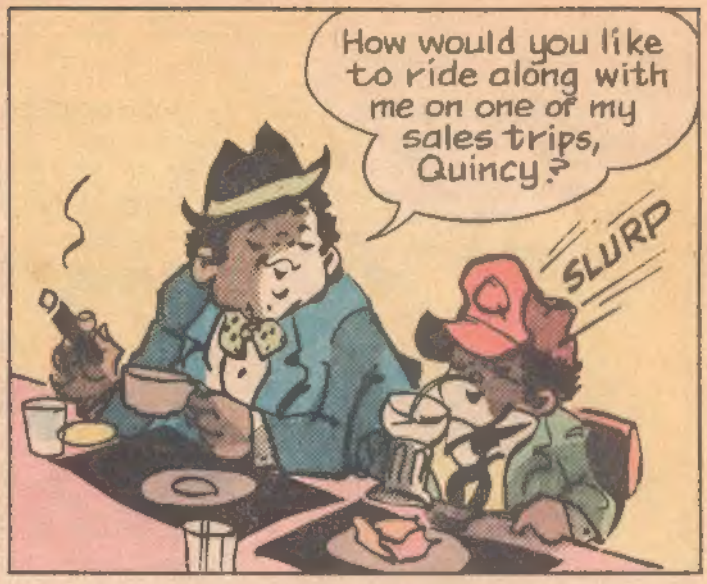

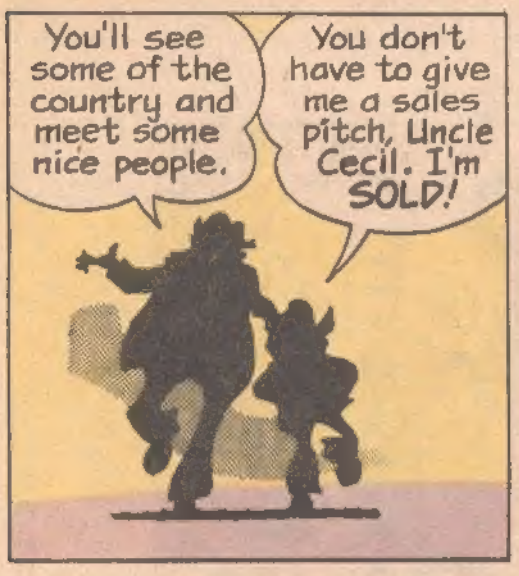

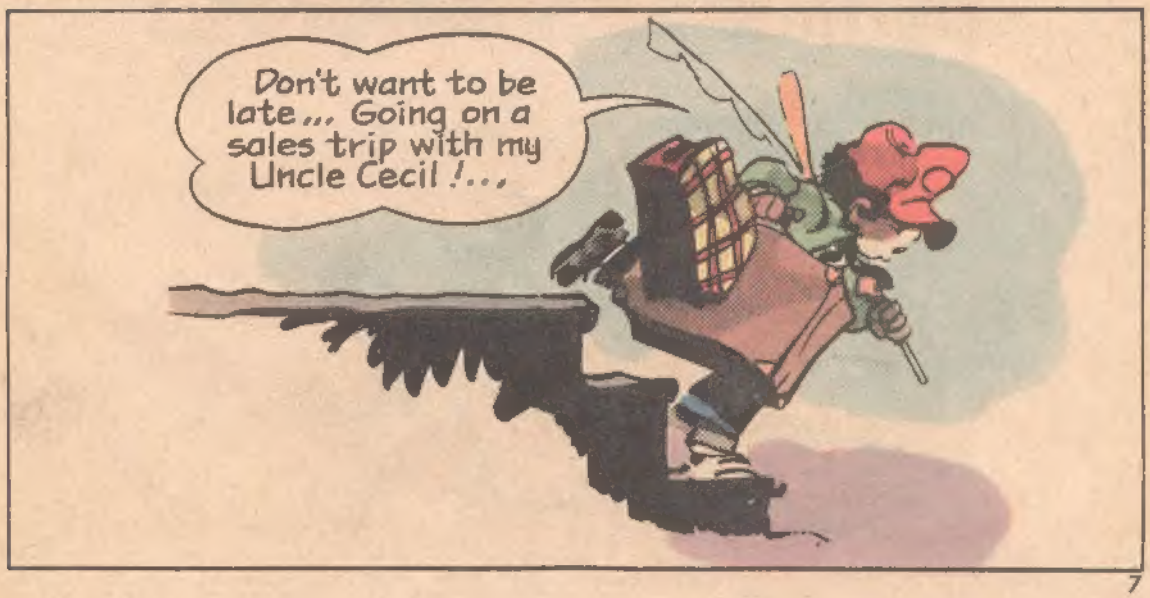

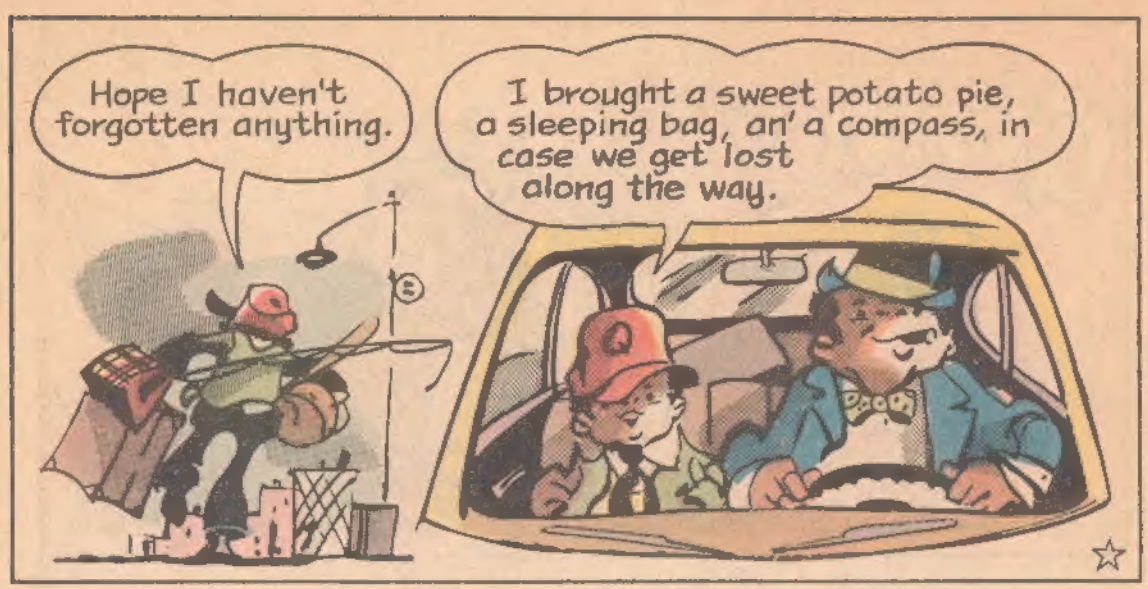
Hope I haven't forgotten anything.
I brought a sweet potato pie, a sleeping bag, an' a compass, in case we get lost along the way.

MY TEAM IS RED HOT!
PAINTS

Quincy, you don't have to cheer every time somebody gives me an order.

Maybe I could help you sell more, Uncle Cecil.
How do you think you could help, Quincy?
SALE
JONES HARDWARE SUPPLIES

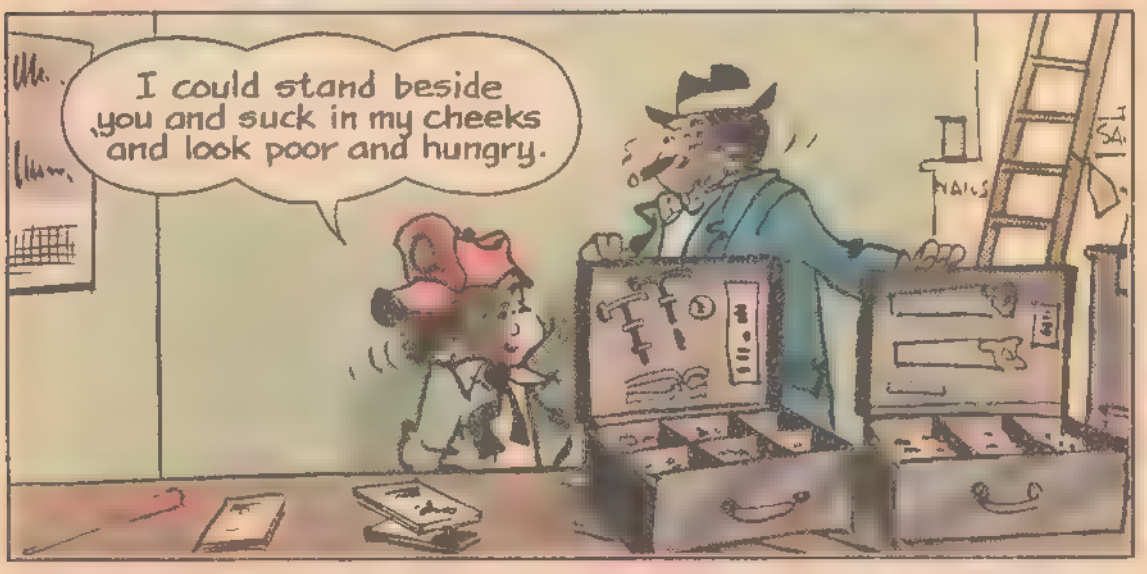
I could stand beside you and suck in my cheeks and look poor and hungry.
NAILS

You really need a lot of will power to be a traveling salesman!
What do you mean, Quincy?
WEEEEE

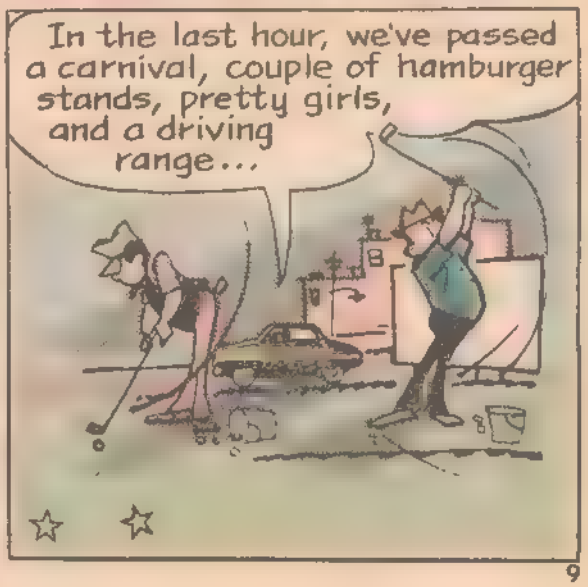
In the last hour, we've passed a carnival, couple of hamburger stands, pretty girls, and a driving range...

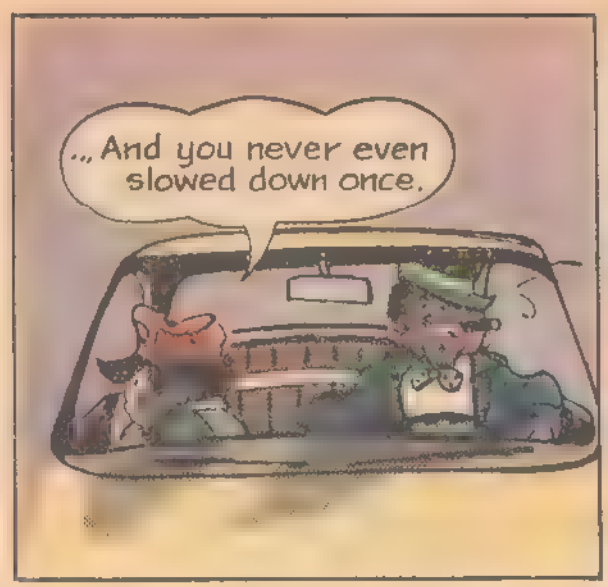
...And you never even slowed down once.

You better get some sleep, Quincy. It's a long ride to the next town.

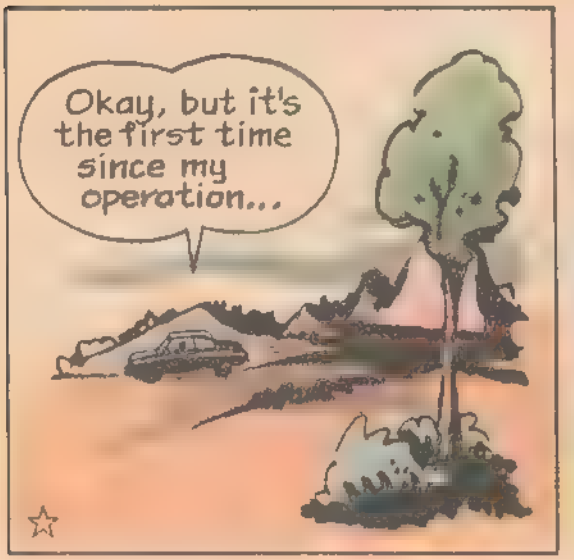
Okay, but it's the first time since my operation...

...that I went to sleep in one place and woke up in another.

Someday I'm gonna be a salesman like you, Uncle Cecil.
It's a lot of work, Quincy.
POTS
SALE
NAILS

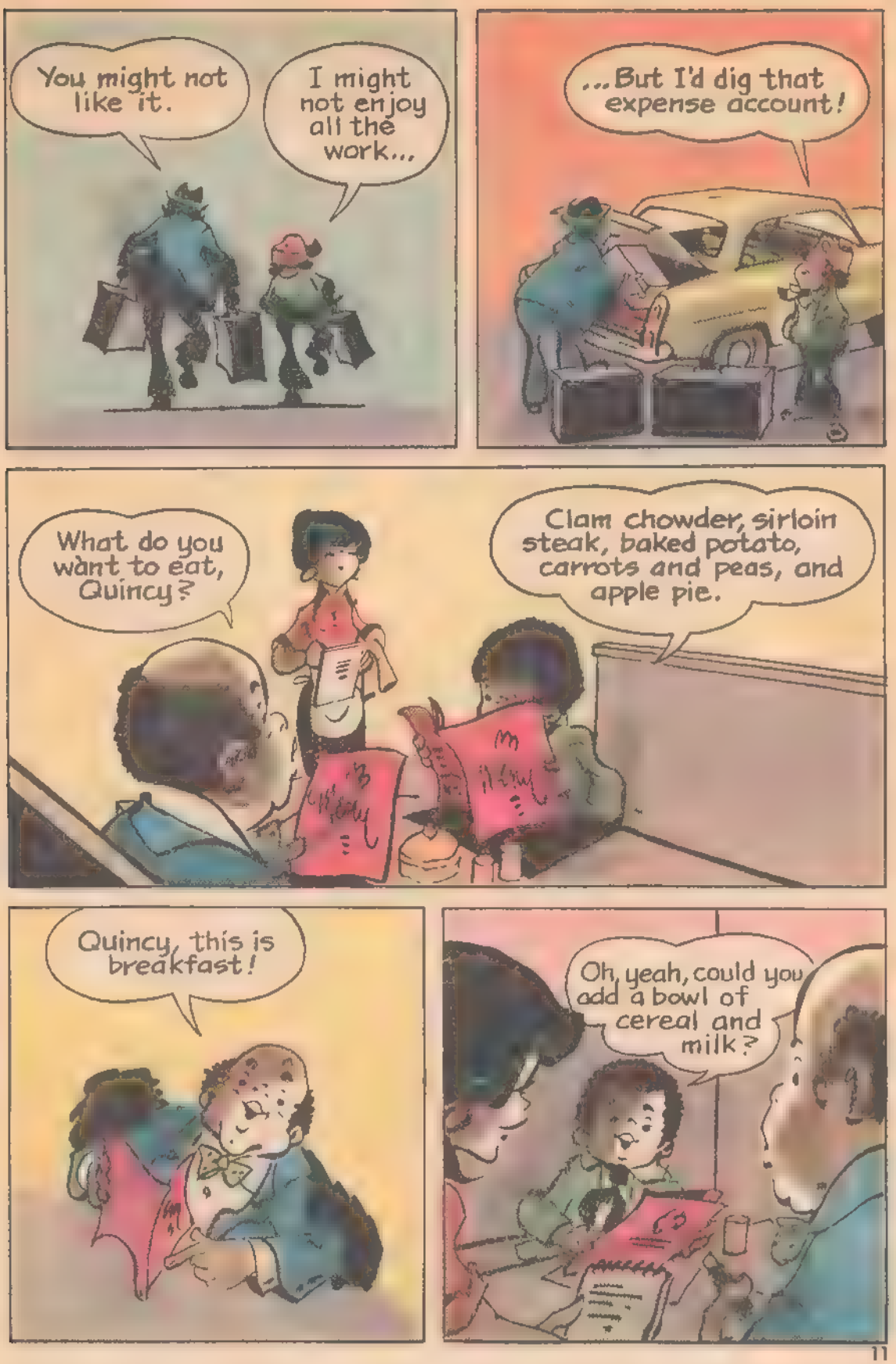
You might not like it.
I might not enjoy all the work...
...But I'd dig that expense account!
What do you want to eat, Quincy?
Clam chowder, sirloin steak, baked potato, carrots and peas, and apple pie.
Quincy, this is breakfast!
Oh, yeah, could you add a bowl of cereal and milk?

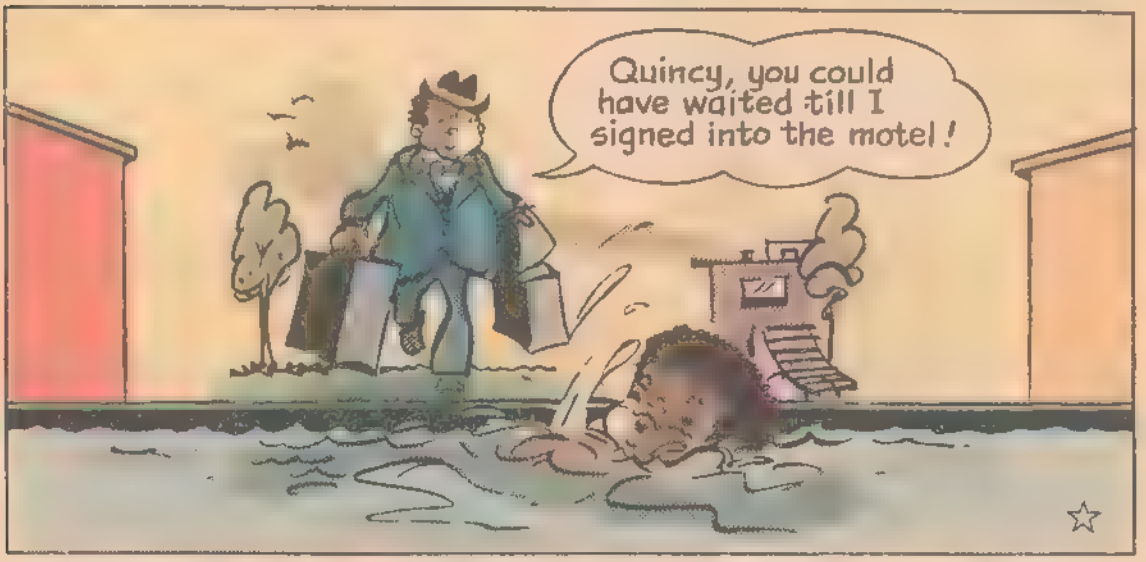
Quincy, you could have waited till I signed into the motel!

Boy, you sure have to do a lot of paperwork, Uncle Cecil.
I've got to have my sales reports ready for tomorrow.

Looks like no matter how grown up you are...

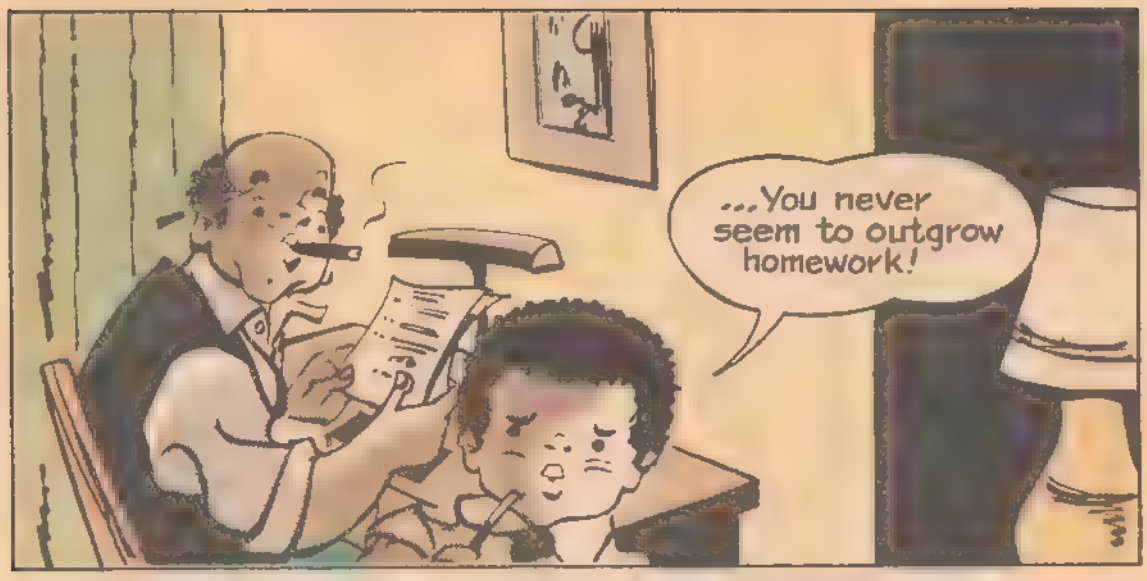
...You never seem to outgrow homework!

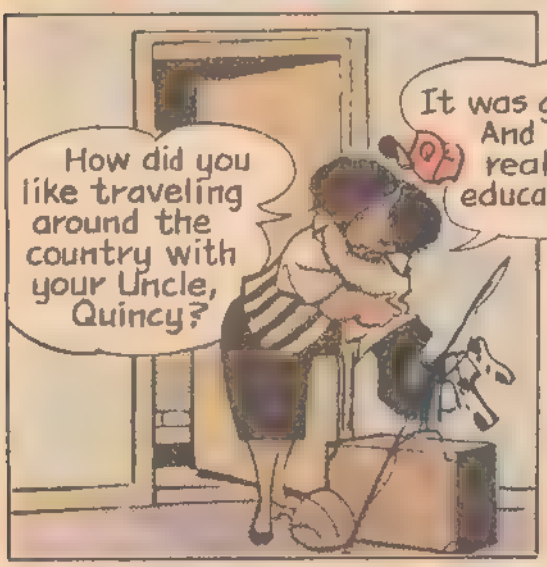
How did you like traveling around the country with your Uncle, Quincy?
It was great! And really educational.

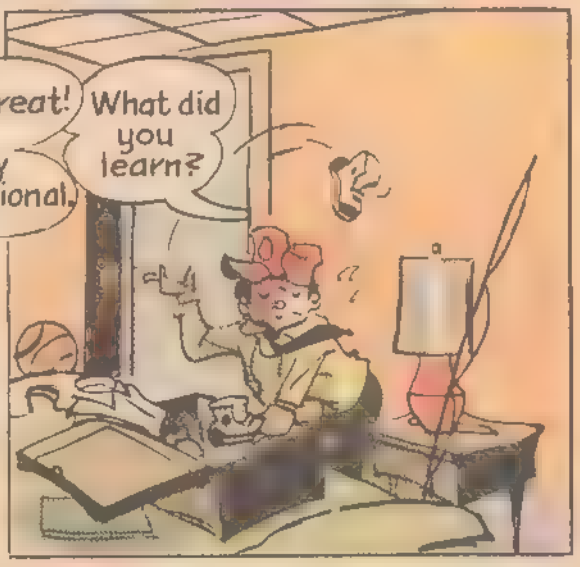
What did you learn?

For one thing, that you're the best cook in three states!
the End

Take a look at each picture. Then fill in the blank spaces with the correct words.

1. Quincy is _____ things on the scale.
put putting puts

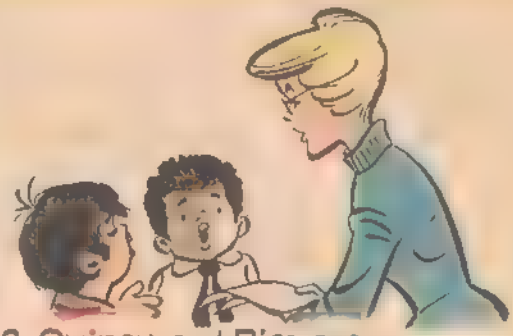

2. Quincy and Rico are _____ to the teacher.
talked talk talking

3. Quincy didn't carry _____ books.
Viola Viola's Violas

4. Most days, Quincy _____ home from school as fast as he can.
runned runs running

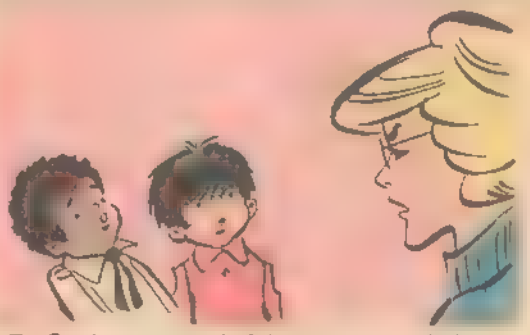

5. Quincy and Rico are not the _____ pets.
teacher teachers teacher's

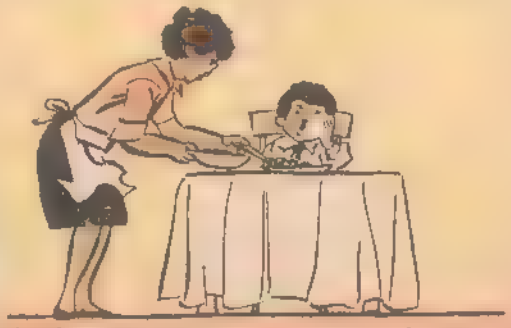

6. Granny just _____ Quincy some broccoli.
gived give gave

The answers are on page 32 upside down.

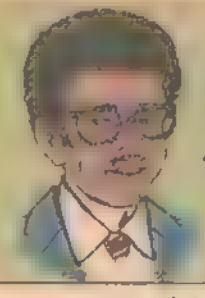

Take a look at each picture. Then fill in the blank spaces with the correct words.

1. Rico _____ Quincy a bite of his ice cream cone.
gives gave gived

2. Quincy and Rico _____ all the way home yesterday.
ran runs run

3. Quincy _____ to eat broccoli.
hate hats hates

4. Granny is _____ at Quincy.
yell yelling yelled

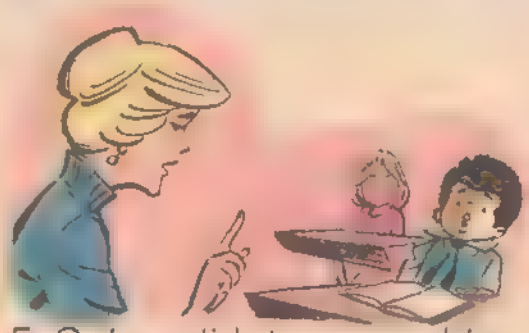

5. Quincy didn't _____ his homework.
do done does

6. Viola really _____ Quincy, even though she does not say so.
like liking likes

The answers are on page 32 upside down.

QUINCY AND THE HOMEWORK BLUES

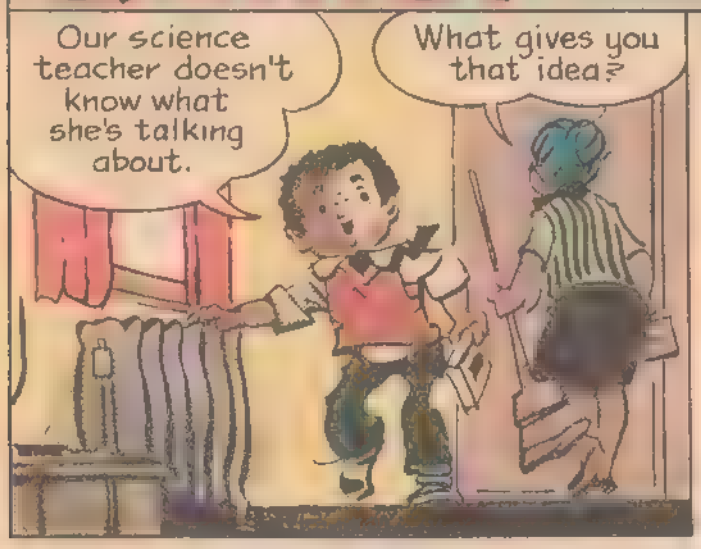

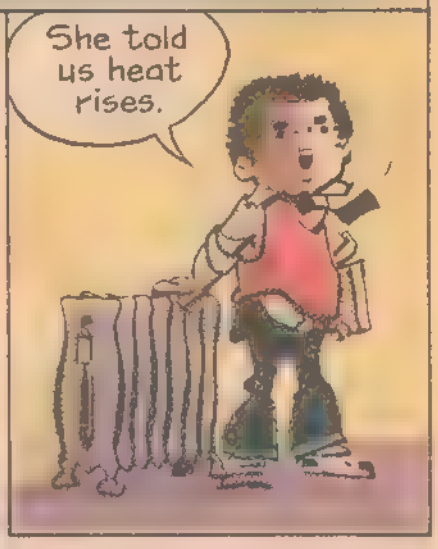

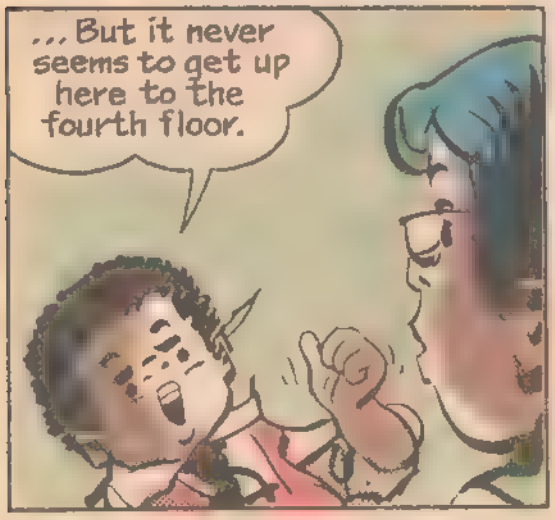

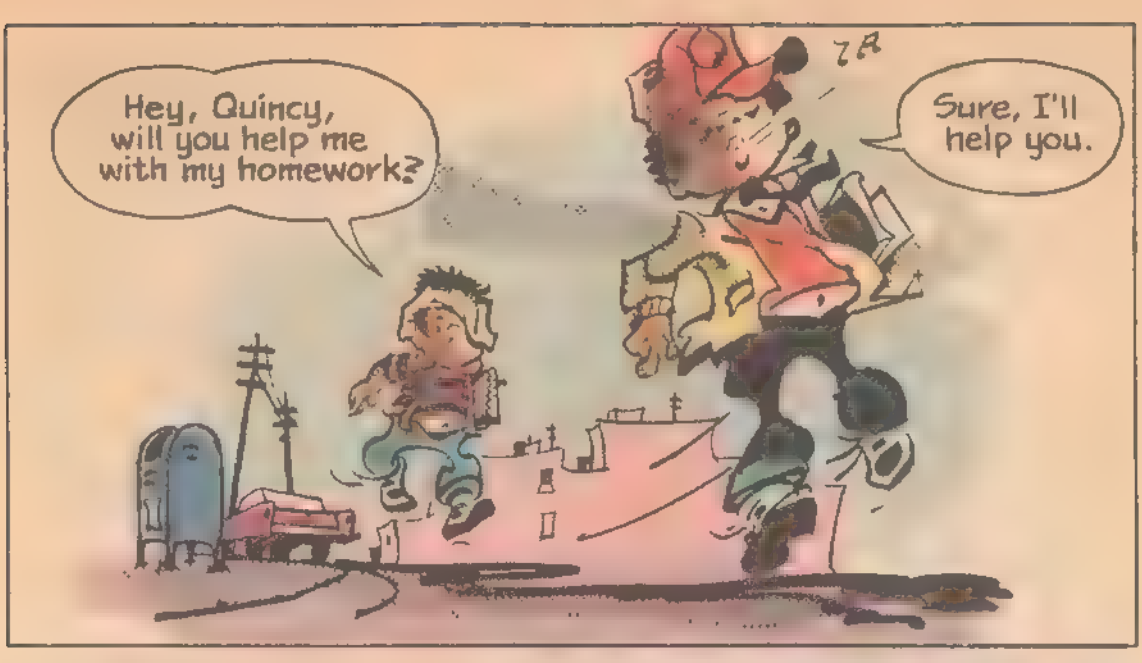
Hey, Quincy, will you help me with my homework?
Sure, I'll help you.

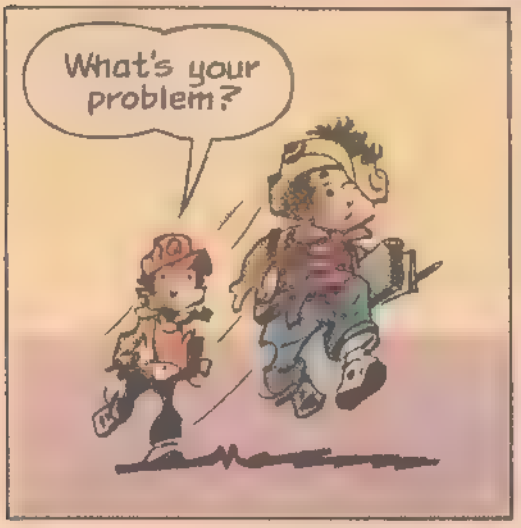
What's your problem?

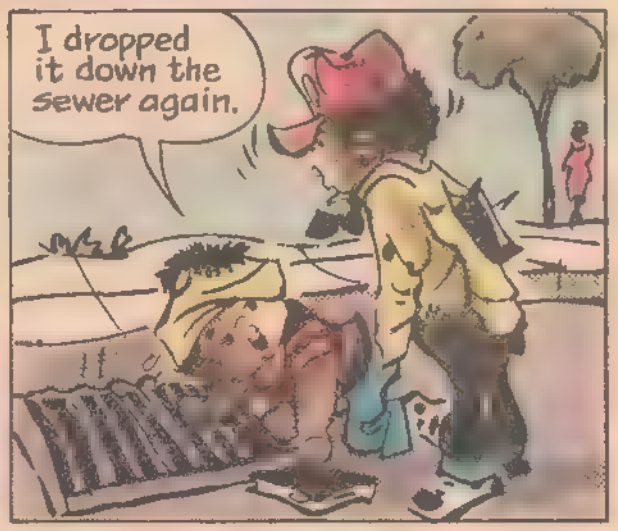
I dropped it down the sewer again.

Quincy, how do you expect me to read this composition?
I know it's pretty messy, Miss Reed.

But you should give me credit for saving energy.

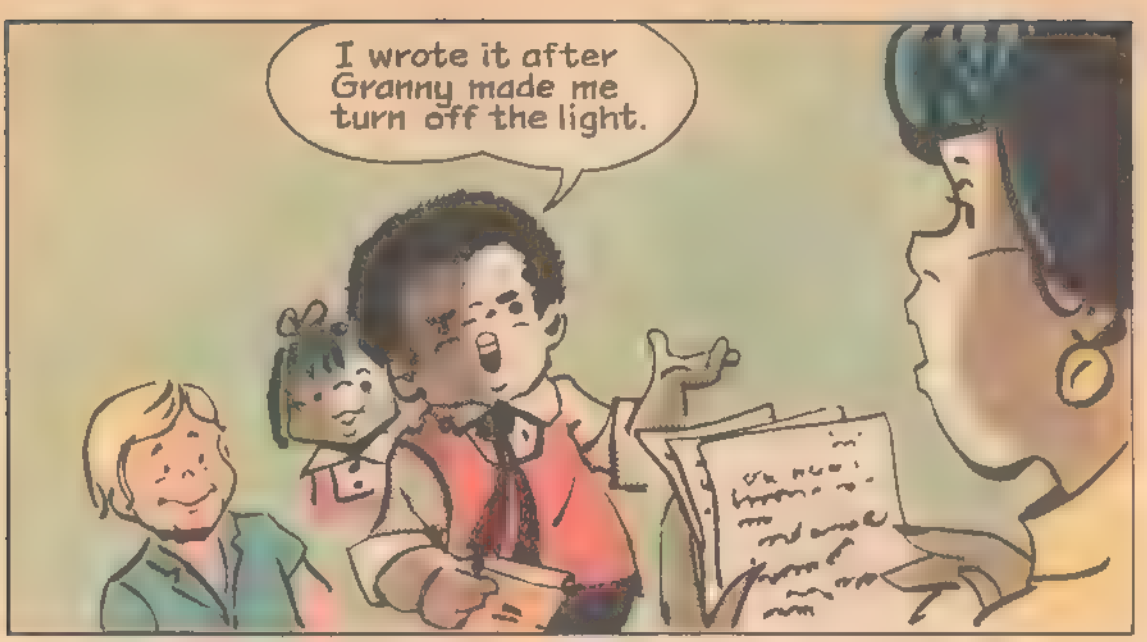
I wrote it after Granny made me turn off the light.

Someday I'm gonna be in the Baseball Hall Of Fame and you'll be proud of me, Granny.

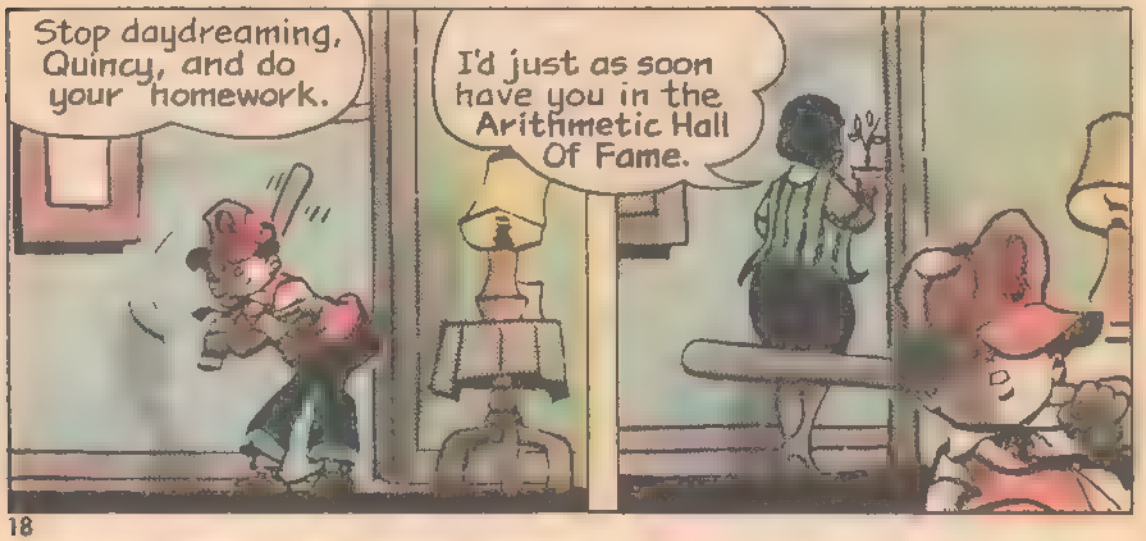
Stop daydreaming, Quincy, and do your homework.
I'd just as soon have you in the Arithmetic Hall Of Fame.

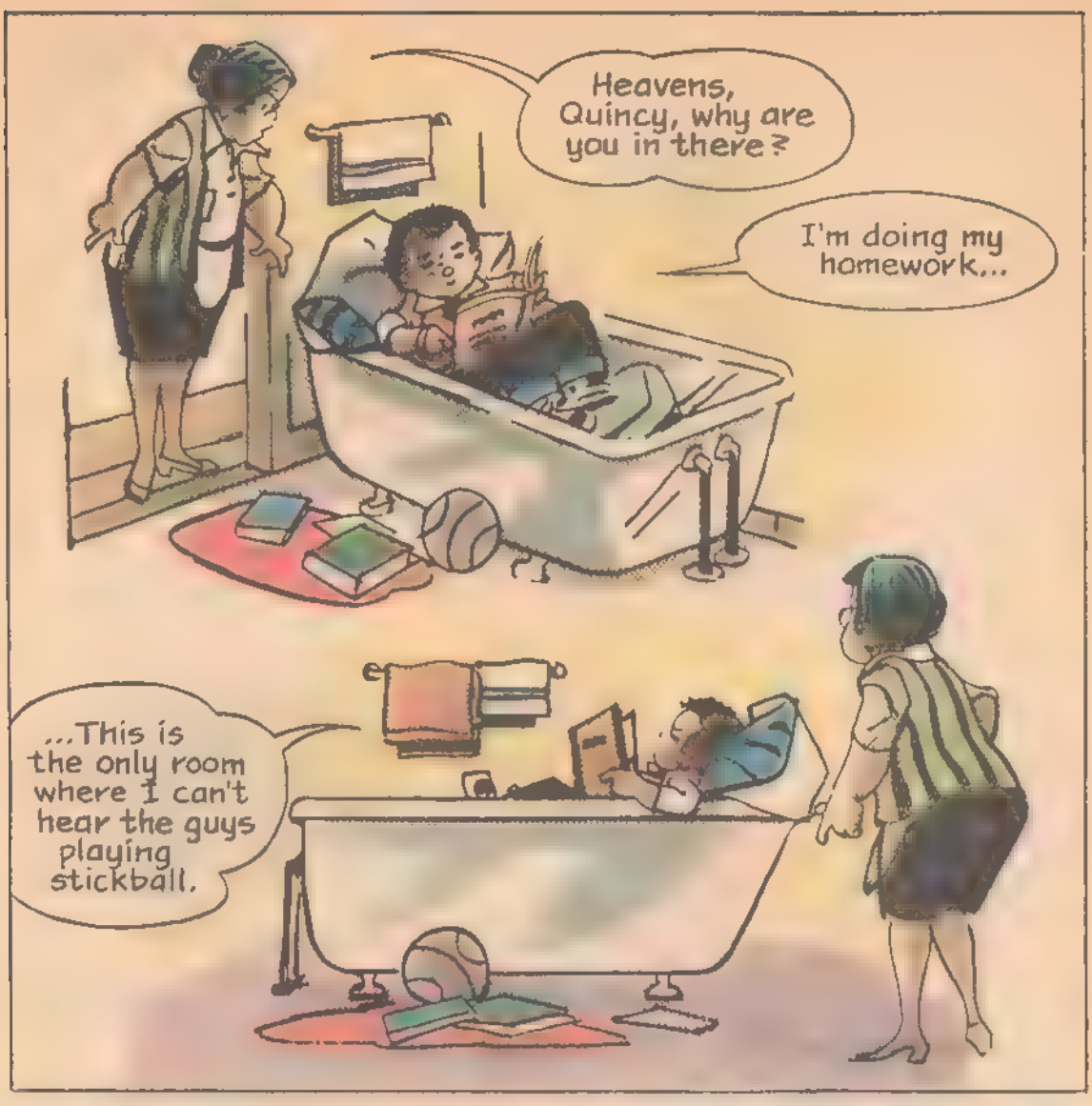
Heavens, Quincy, why are you in there?
I'm doing my homework...
...This is the only room where I can't hear the guys playing stickball.

I hate being in a classroom on a swell morning like this.
Me too. think of all the things we could be doing!

Rico and I would like to be transferred to the night shift for the rest of the term.

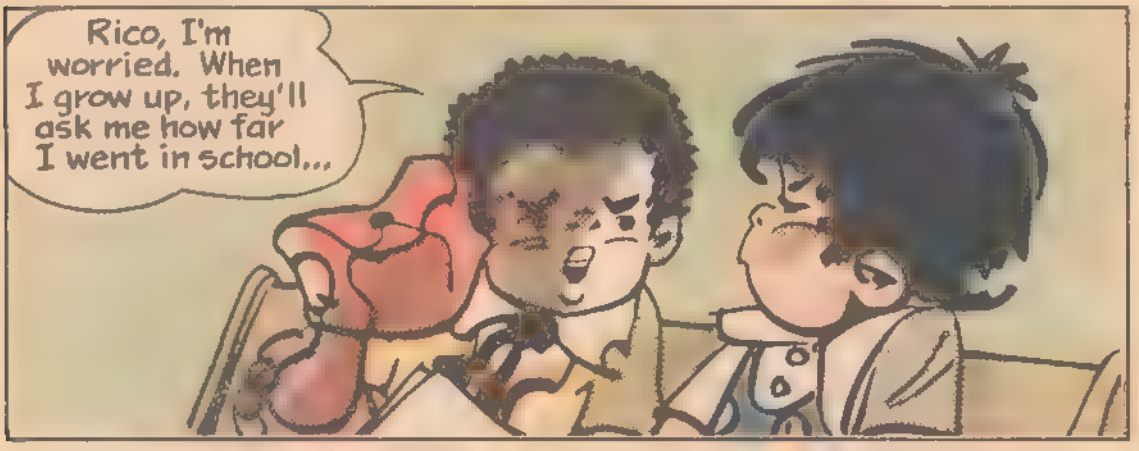
Rico, I'm worried. When I grow up, they'll ask me how far I went in school...

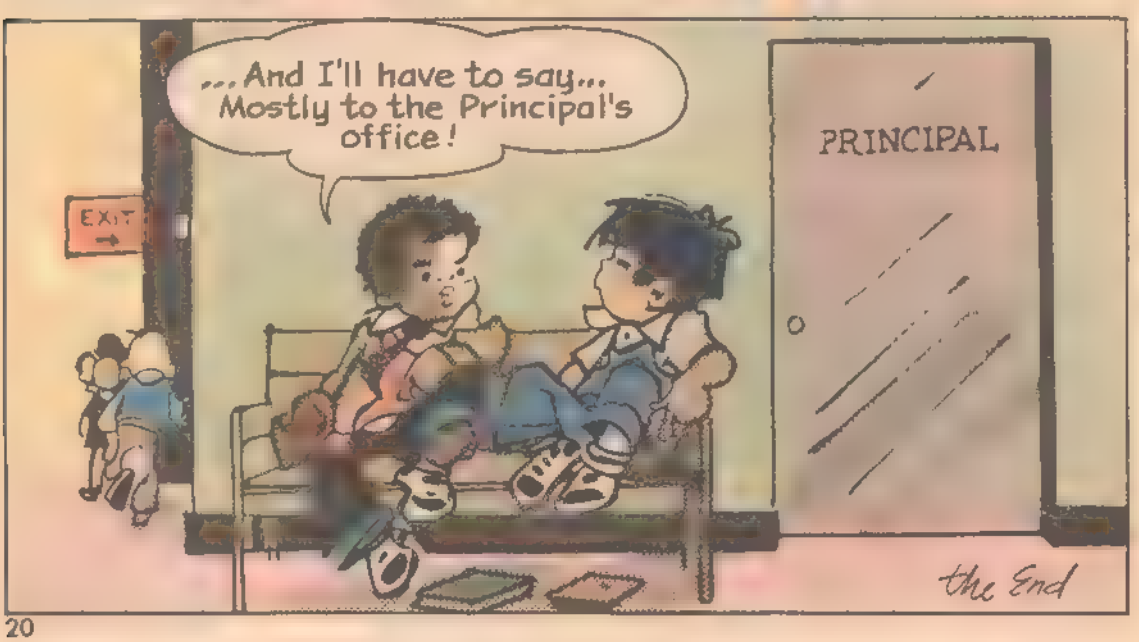
...And I'll have to say... Mostly to the Principal's office!
EXIT
PRINCIPAL
the End

The Education of Hamlet

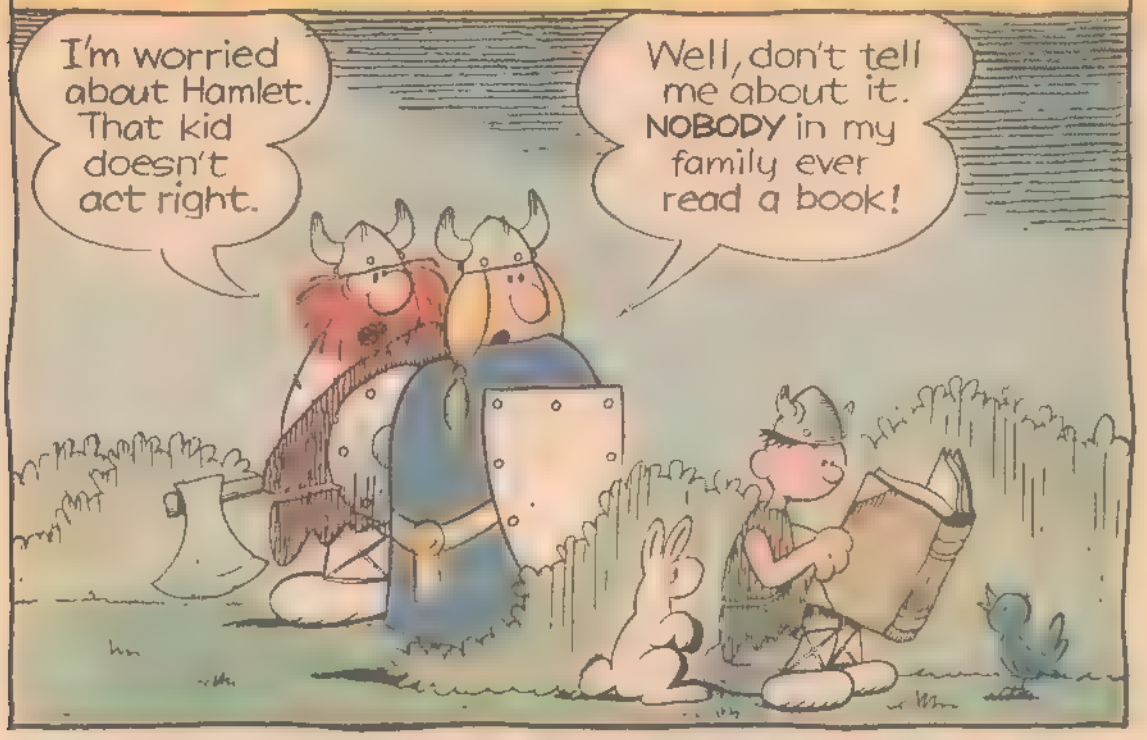

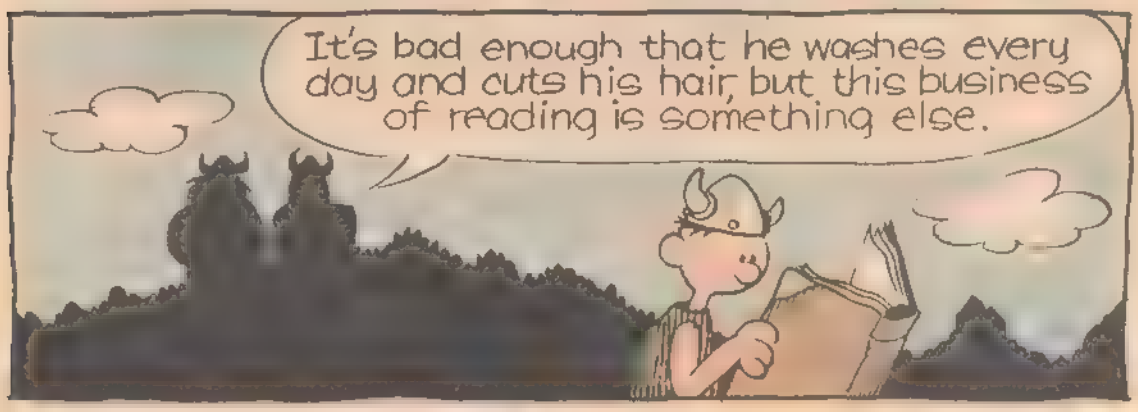

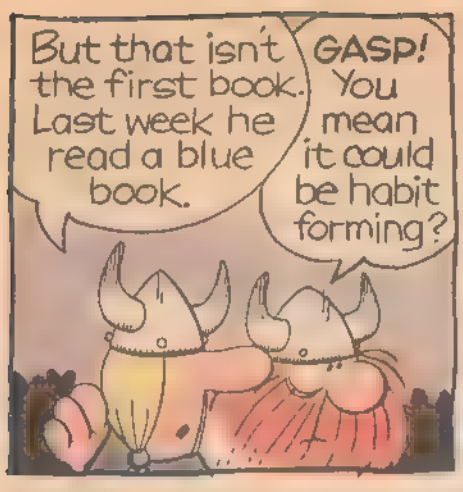
But that isn't the first book. Last week he read a blue book.
GASP! You mean it could be habit forming?

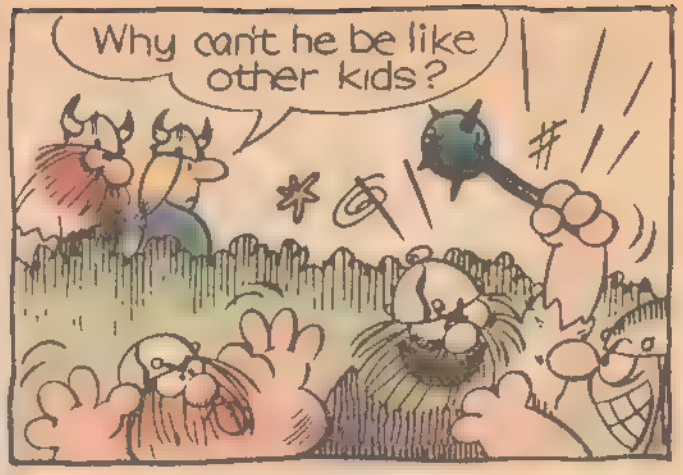
Why can't he be like other kids?

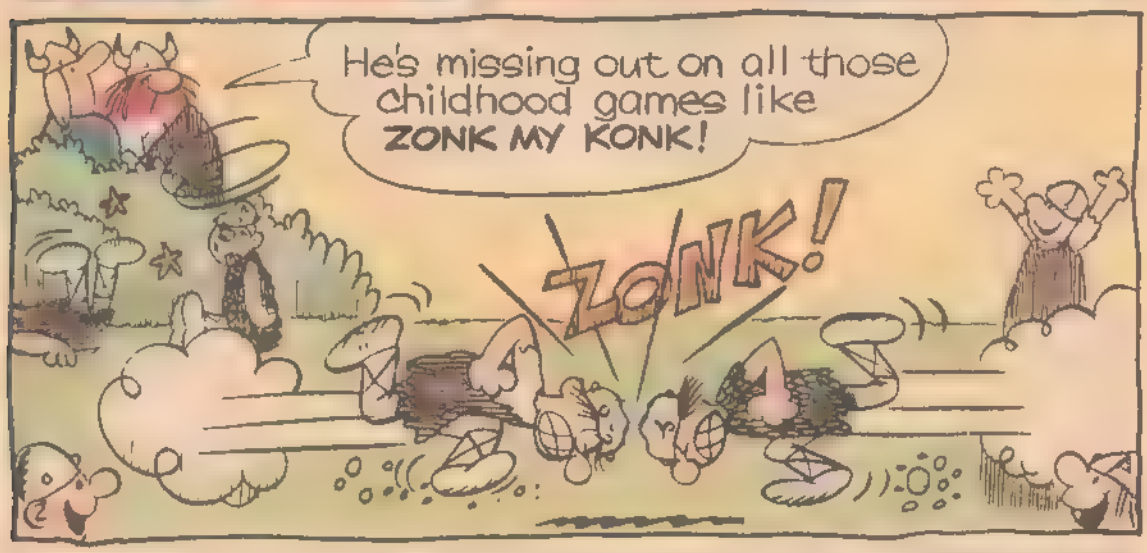
He's missing out on all those childhood games like ZONK MY KONK!
ZONK!

And the other sports that make him brave and strong and build skills.

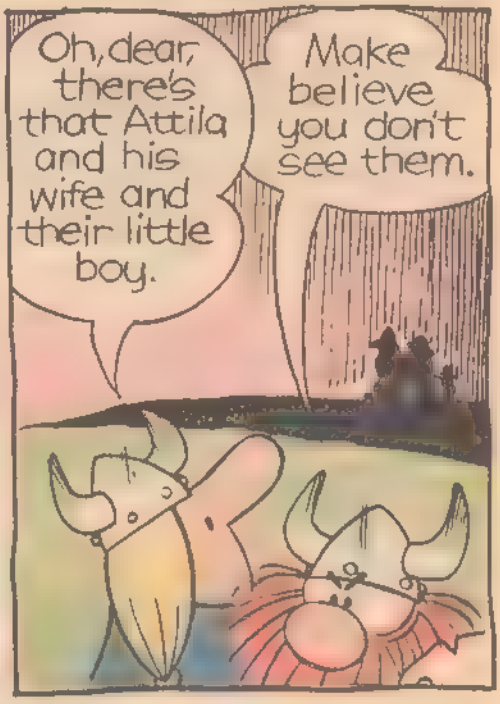
Oh, dear, there's that Attila and his wife and their little boy.
Make believe you don't see them.

It's too late. They see us. Smile and wave at them.
Boy, what luck.

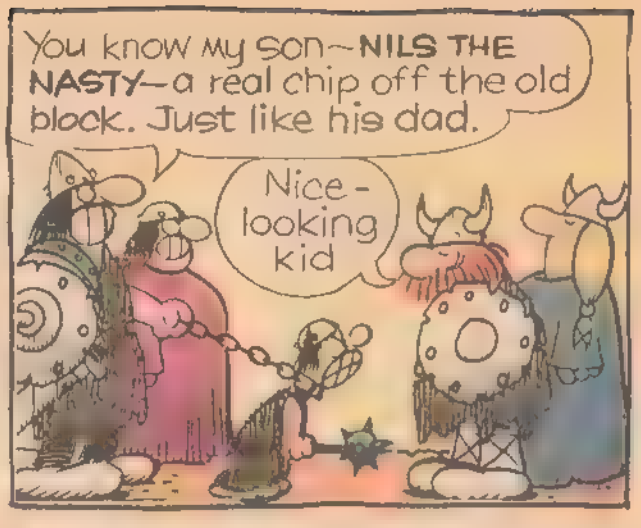
You know my son—NILS THE NASTY—a real chip off the old block. Just like his dad.
Nice-looking kid

I'm telling you he's a real demon. Meanest kid you ever saw.
demon=devil

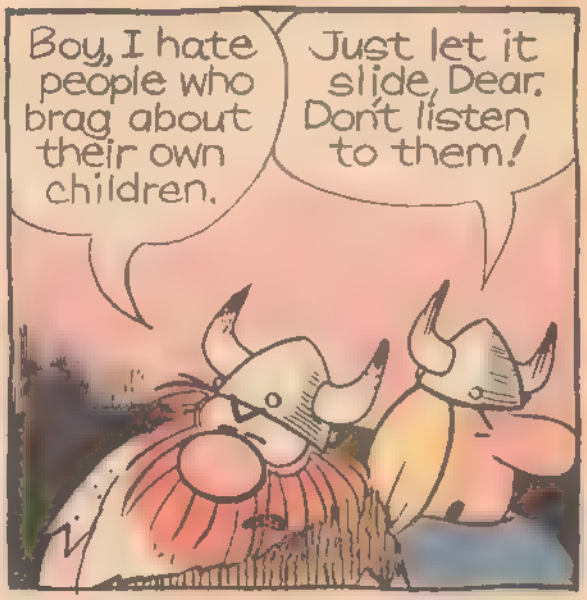
Boy, I hate people who brag about their own children.
Just let it slide, Dear. Don't listen to them!

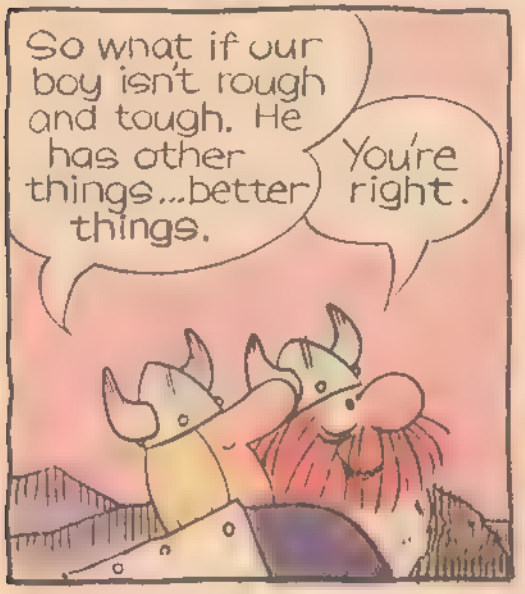
So what if our boy isn't rough and tough. He has other things...better things.
You're right.

I'm glad we don't have a dumb kid who only thinks about fighting.
Me, too.

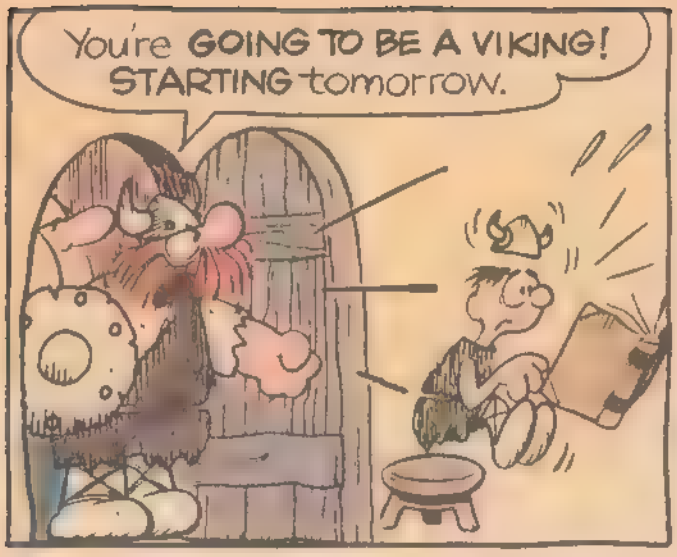
You're GOING TO BE A VIKING! STARTING tomorrow.

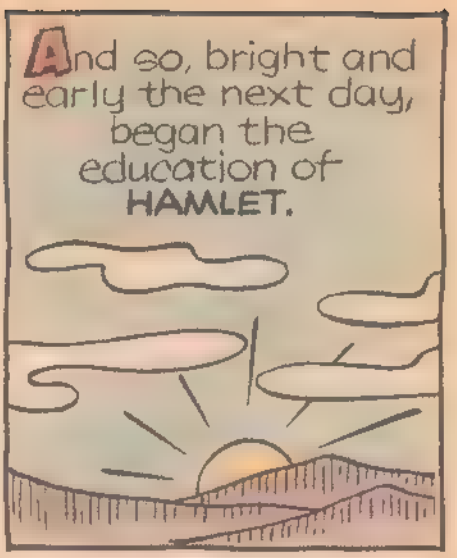
And so, bright and early the next day, began the education of HAMLET.

Now this, my son, is the Viking's little friend. Throw it at the target.

Good, but not perfect. Try it again!
ZIP!

and again... a little higher...and again...
ZIP! ZIP! ZIP!

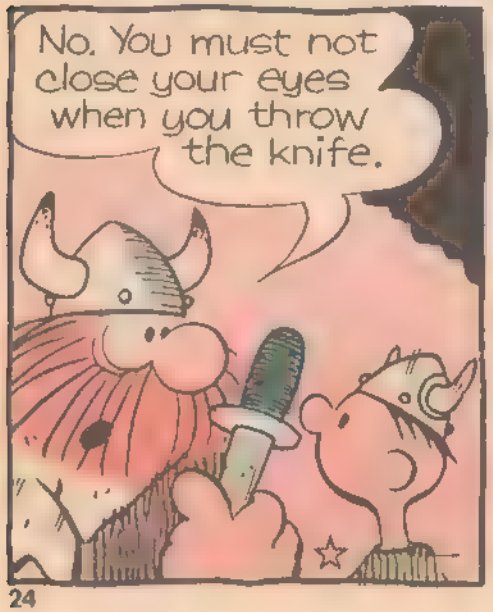
No. You must not close your eyes when you throw the knife.

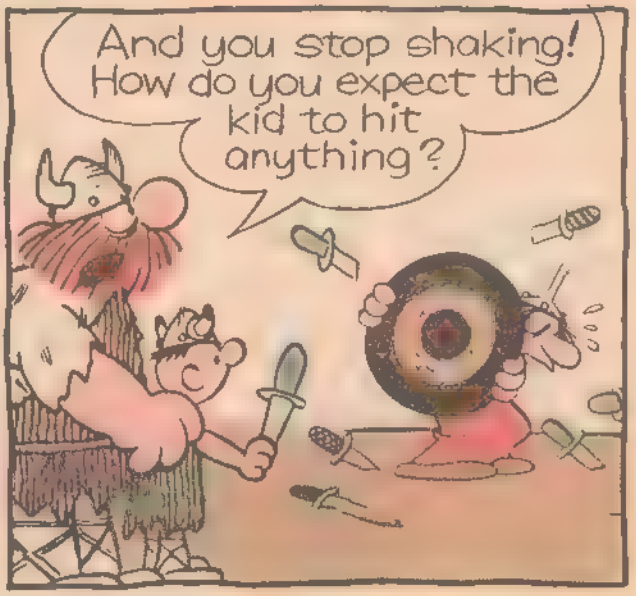
And you stop shaking! How do you expect the kid to hit anything?

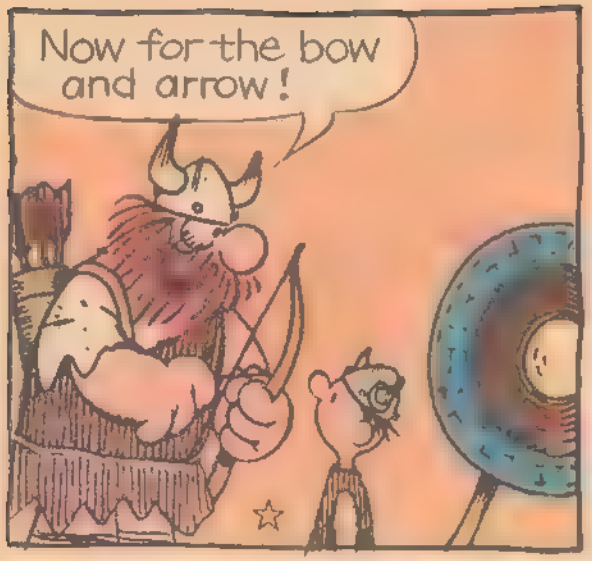
Now for the bow and arrow!

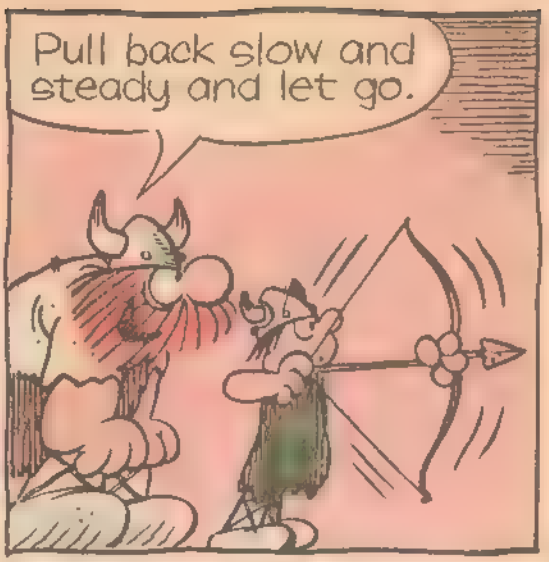
Pull back slow and steady and let go.

?
ZITCH!

No, you were a little slow to let it go.

Now don't worry. It takes time to make a Viking!

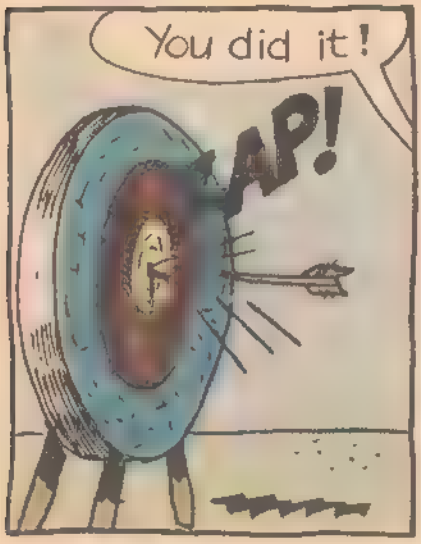
You did it!
AP!

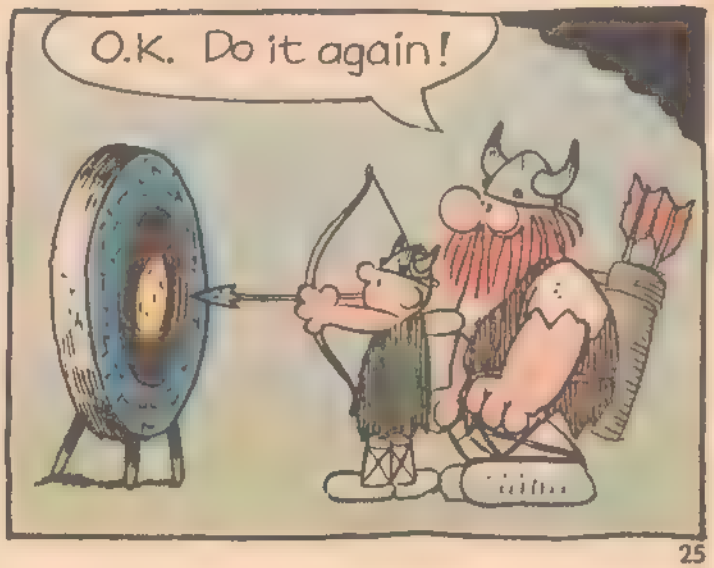
O.K. Do it again!

Now for the great sword.
The Viking's right arm.
And take my word for it. I'm not worried. You'll make a real Viking yet. I'm not worried. O.K.?
O.K.
O.K. NOW I'm worried!
It took a long time, but progress was made.
You're ready for step 2.
Wow, thanks.
It's best to learn on the job. So, I'm taking you on my next trip.
It won't be anything too big, of course. Maybe we'll overrun London or burn Paris.
Just to give you the feel of it.

There were lots of things to get ready for this trip.

HELGA! The boy's going to sea to be a blood thirsty Viking.

I know.

Blood thirsty Vikings do not have name tags in their clothing.

This one does.

There were, of course, last minute words from the mother.

Wash your ears, change your underwear each day and say "Sir" and "Ma'm."

And the day and hour came at last!

Tide's up!

And now, Hamlet, the fun part of your education begins.
Oh, good.
You'll sail wild seas where even sharks are scared to swim.
?
And I'll show you monsters you won't believe!

And you'll fight the meanest, most blood thirsty...

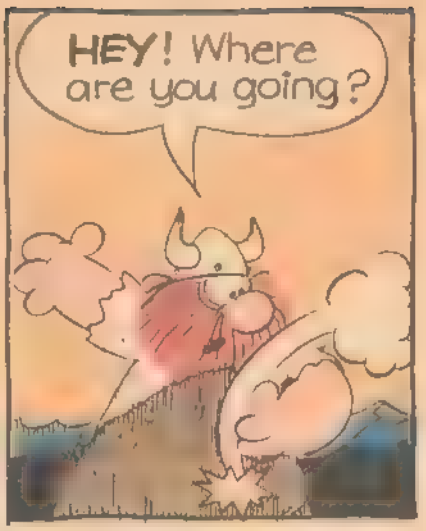
HEY! Where are you going?

I'm sorry. I forgot something.

Yes, my son?
I'd like a good book to take on an ocean trip.

But we can't give you a book just like that. It takes us years to make a book.

That's O.K., I'll wait.
The END

Hagar likes LOOT but his son Hamlet would rather find a book. Look carefully and help Hagar find "loot." Put an X on loot every time you see it. Then circle every book you can find for Hamlet.

Check on page 32 to see if you got them all.

QUINCY'S REPORT CARD

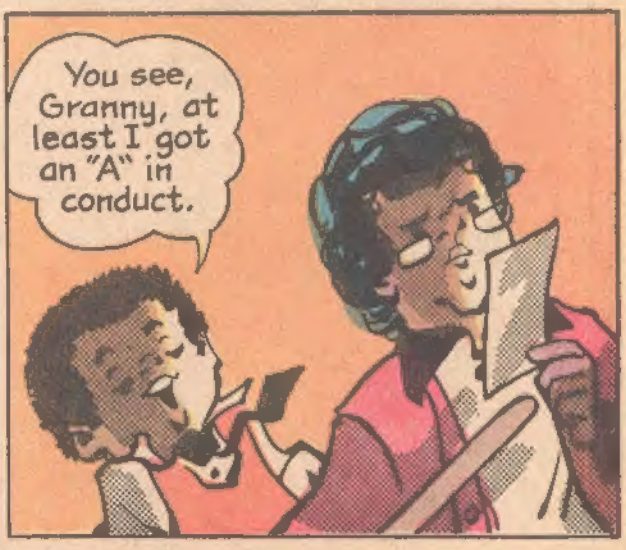

page 6

Look at the pictures. Put a circle around all the **SPORTS** and **GAMES**. Underline the **ANIMALS**. Put an X on the **PEOPLE WORKING**. Then list each word under the correct heading on your own paper.

SPORTS and GAMES	ANIMALS	PEOPLE WORKING
darts	bird	farmer
checkers	pig	teacher
football	horse	doctor
baseball	moose	nurse
tennis	fish	truck driver

page 15

Take a look at each picture. Then fill in the blank spaces with the correct words.

1. Rico gave Quincy a bite of his ice cream cone.
gives gave gived

2. Quincy and Rico ran all the way home yesterday.
ran runs run

3. Quincy hates to eat broccoli.
hate hats hates

4. Granny is yelling at Quincy.
yell yelling yelled

5. Quincy didn't do his homework.
do done does

6. Viola really likes Quincy, even though she does not say so.
like liking likes

page 14

Take a look at each picture. Then fill in the blank spaces with the correct words.

1. Quincy is putting things on the scale.
put putting puts

2. Quincy and Rico are talking to the teacher.
talked talk talking

3. Quincy didn't carry Viola's books.
Viola Violas Violas

4. Most days Quincy runs home from school as fast as he can.
runned runs running

5. Quincy and Rico are not the teacher's pets.
teacher teachers teacher's

6. Granny just gave Quincy some broccoli.
gived give gave

page 31

Hagar likes LOOT but his son Hamlet would rather find a book. Look carefully and help Hagar find "loot." Put an X on loot every time you see it. Then circle every book you can find for Hamlet

ANSWER

I'd Rather Be Reading

Wouldn't You?

Exciting Stories Featuring This All-Star Cast!